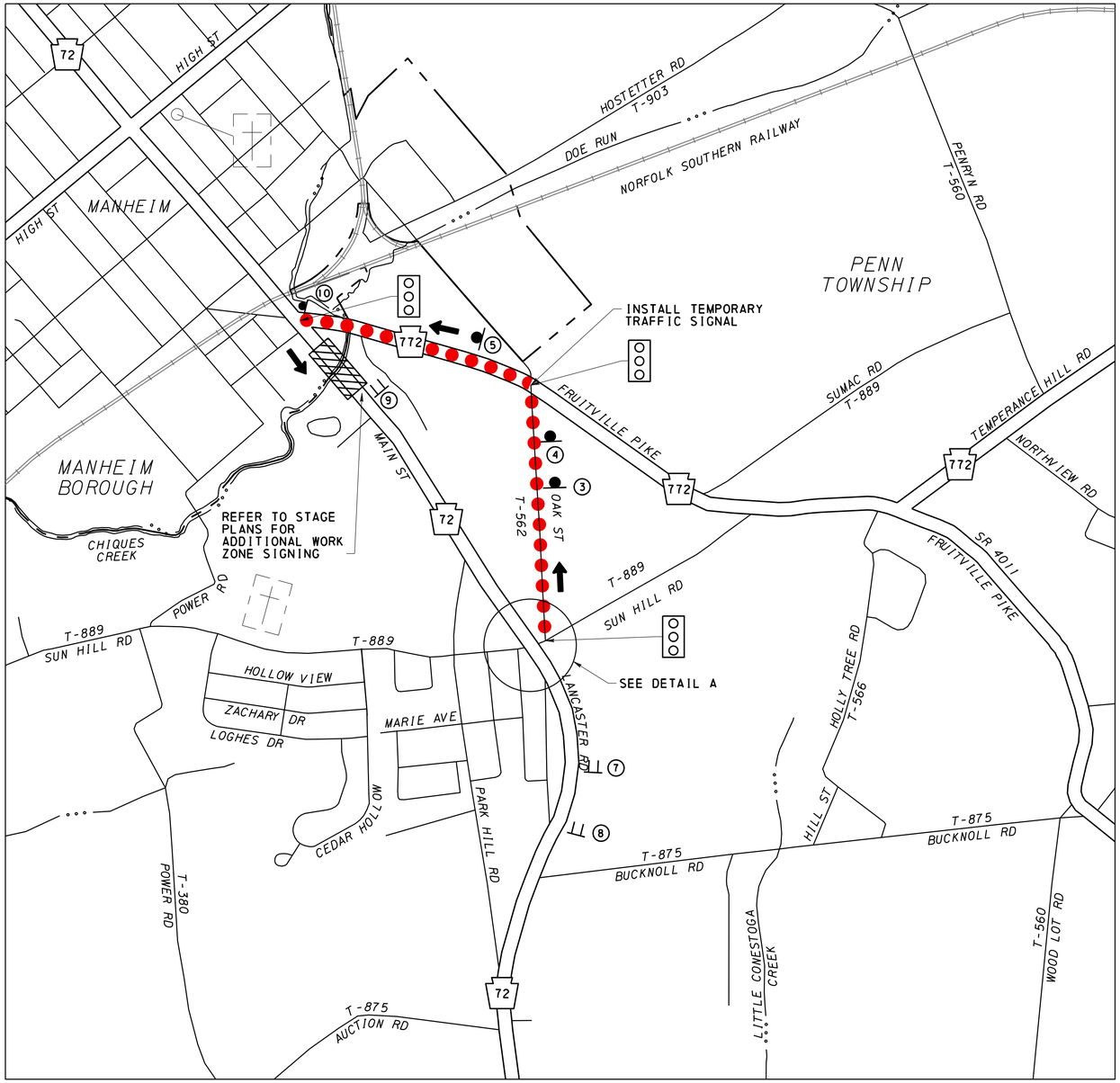

SCALE
0 1/8 1/4 MILE

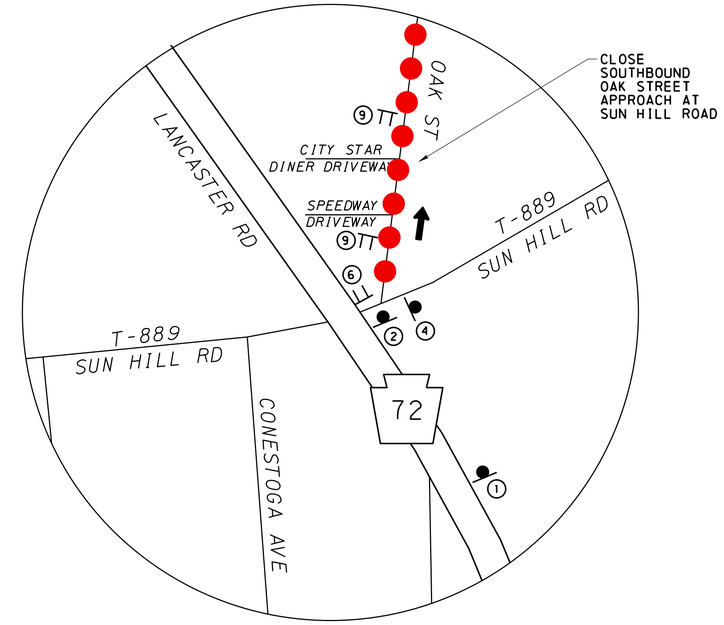

DETAIL A
NOT TO SCALE

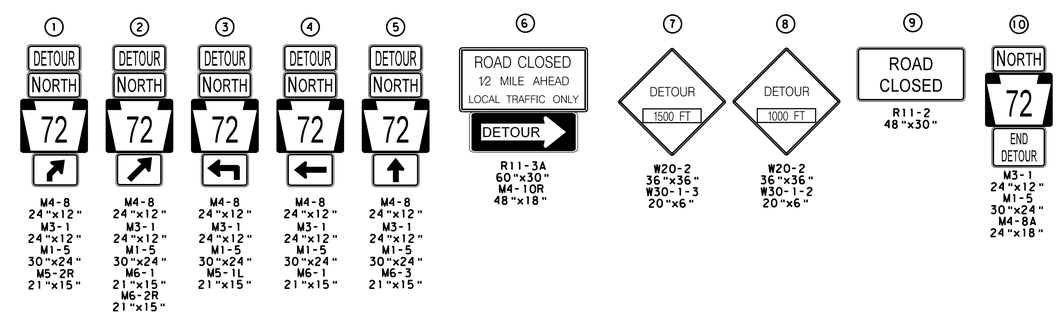

ANTICIPATED CONSTRUCTION 2026

LEGEND

- STATE ROUTE
- TOWNSHIP ROAD
- MUNICIPAL BOUNDARY
- STREAM
- RAILROAD
- DETOUR (0.89 MILES)
- SIGN IDENTIFIER
- TYPE "B" BREAKAWAY POST
- TYPE III BARRICADE
- TEMPORARY SIGNAL TIMING ADJUSTMENTS
- CONSTRUCTION WORK ZONE

NORTHBOUND SR 0072
ONE-WAY DETOUR PLAN
TRAFFIC CONTROL PLAN
SR 72 (MAIN ST) NORTHBOUND CLOSED
NORTHBOUND DETOUR VIA OAK STREET
AND FRUITVILLE PIKE (SR 772)

PRELIMINARY PLAN

SR 0072, SECTION 063
SOUTH MAIN STREET OVER CHIQUES CREEK
PENN TOWNSHIP AND MANHIEM BOROUGH
LANCASTER COUNTY

pennsylvania
DEPARTMENT OF TRANSPORTATION

SAI Consulting Engineers

PROPERTY OWNERS

1. GARY G. HAUCK AND LEA P. HAUCK, HUSBAND AND WIFE
2. JJMC INVESTMENTS, LP
3. PETER J. HONDRU AND SUSAN L. HONDRU, HUSBAND AND WIFE
4. MAHLON R. SHIRK AND FAYE P. SHIRK, HUSBAND AND WIFE
5. ROBERT L. GRAYBILL
6. MICHAEL S. RETTEW AND SAWN J. RETTEW
7. DOUGLAS E. HELLER, JR.
8. WILLIAM D. WRIGHT, JR.
9. GUISEPPE CONIGLIARO AND ANNA CONIGLIARO, HUSBAND AND WIFE
10. ADAM JONNONE III
11. BRUCE D. RETTEW AND VICKY L. RETTEW, HUSBAND AND WIFE

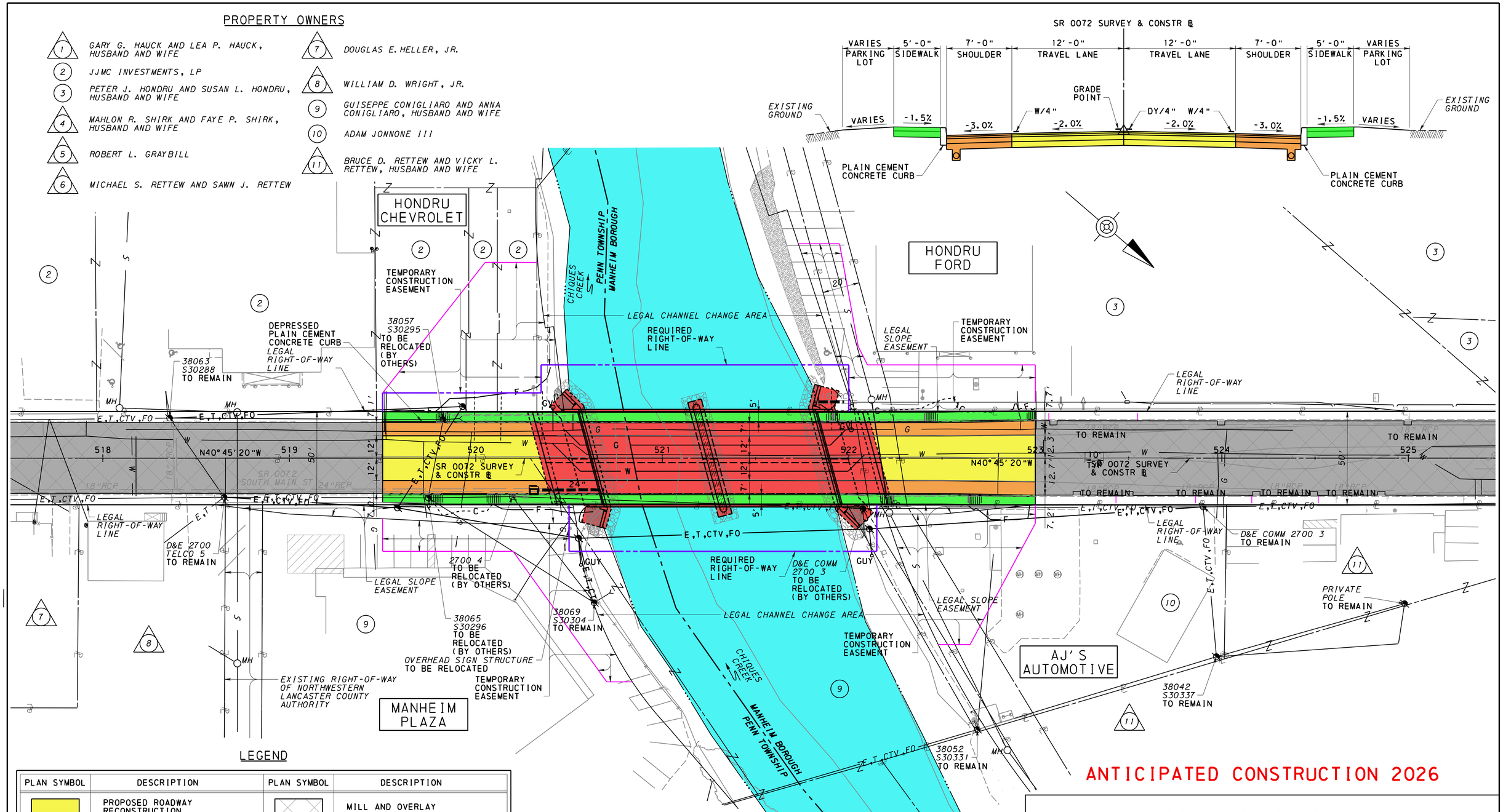

LEGEND

PLAN SYMBOL	DESCRIPTION	PLAN SYMBOL	DESCRIPTION
	PROPOSED ROADWAY RECONSTRUCTION		MILL AND OVERLAY
	PROPOSED SHOULDER RECONSTRUCTION		ROCK, CLASS R-8 CHOKED WITH ROCK, CLASS R-4
	PROPOSED STRUCTURE		ROCK, CLASS R-4
	WATER/STREAM		REQUIRED RIGHT-OF-WAY
	PROPOSED SIDEWALK RECONSTRUCTION		TEMPORARY CONSTRUCTION EASEMENT
	EXISTING PAVEMENT		

SCALE
0 25 50 FEET

ANTICIPATED CONSTRUCTION 2026

PRELIMINARY PLAN

SR 0072, SECTION 063
SOUTH MAIN STREET OVER CHIQUES CREEK
PENN TOWNSHIP AND MANHIEM BOROUGH
LANCASTER COUNTY

pennsylvania DEPARTMENT OF TRANSPORTATION

SAI Consulting Engineers

\\corp.salengr.com\Data\Client\HBG_Client\19011-001-SR72-063_Chiq.Crk\CADD\Presentation\Public Display Plan\PD_PLN01.dgn 11:04:39 AM 5/4/2023

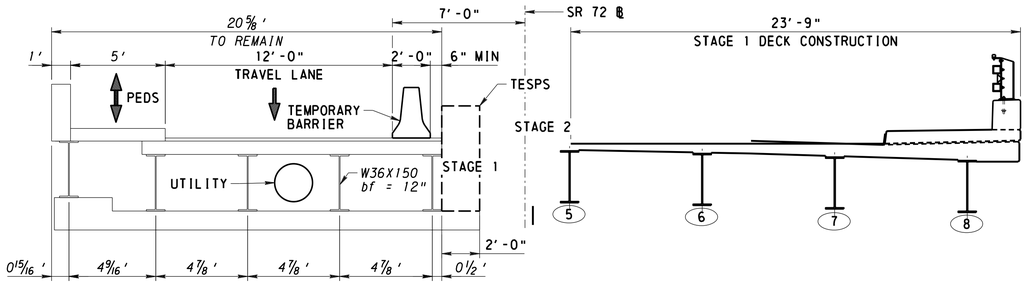

STAGE 1 - RECONSTRUCTION OF UPSTREAM PORTION OF BRIDGE

NOT TO SCALE

PROPERTY OWNERS

1. GARY G. HAUCK AND LEA P. HAUCK, HUSBAND AND WIFE
2. JJMC INVESTMENTS, LP
3. PETER J. HONDRU AND SUSAN L. HONDRU, HUSBAND AND WIFE
4. MAHLON R. SHIRK AND FAYE P. SHIRK, HUSBAND AND WIFE
5. ROBERT L. GRAYBILL
6. MICHAEL S. RETTEW AND SAWN J. RETTEW
7. DOUGLAS E. HELLER, JR.
8. WILLIAM D. WRIGHT, JR.
9. GUISEPPE CONIGLIARO AND ANNA CONIGLIARO, HUSBAND AND WIFE
10. ADAM JONNONE III
11. BRUCE D. RETTEW AND VICKY L. RETTEW, HUSBAND AND WIFE

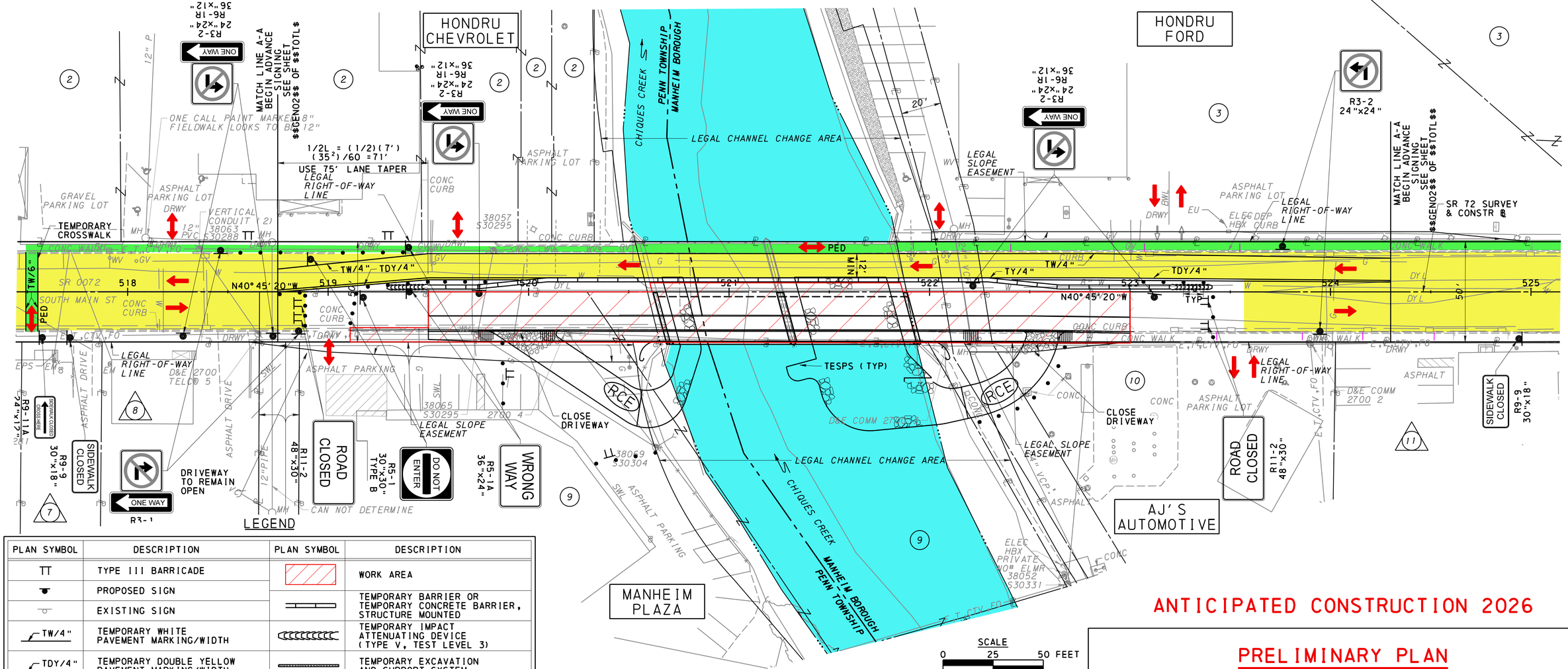

LEGEND

PLAN SYMBOL	DESCRIPTION	PLAN SYMBOL	DESCRIPTION
TT	TYPE III BARRICADE		WORK AREA
	PROPOSED SIGN		TEMPORARY BARRIER OR TEMPORARY CONCRETE BARRIER, STRUCTURE MOUNTED
	EXISTING SIGN		TEMPORARY IMPACT ATTENUATING DEVICE (TYPE V, TEST LEVEL 3)
TW/4"	TEMPORARY WHITE PAVEMENT MARKING/WIDTH		TEMPORARY EXCAVATION AND SUPPORT SYSTEM
TDY/4"	TEMPORARY DOUBLE YELLOW PAVEMENT MARKING/WIDTH	• • •	CHANNELIZING DEVICES
DY/4"	EXISTING DOUBLE YELLOW PAVEMENT MARKING/WIDTH		DIRECTION OF TRAVEL
W/4"	EXISTING WHITE PAVEMENT MARKING/WIDTH		WATER/STREAM
	STAGE 1 TRAVEL LANE		
	STAGE 1 PEDESTRIANS		

TRAFFIC CONTROL PLAN

HALF-WIDTH CONSTRUCTION
ONE-WAY TEMPORARY DETOUR (NORTHBOUND)
STAGE 1 - RECONSTRUCTION OF UPSTREAM PORTION

ANTICIPATED CONSTRUCTION 2026

PRELIMINARY PLAN

SR 0072, SECTION 063
SOUTH MAIN STREET OVER CHIQUES CREEK
PENN TOWNSHIP AND MANHIEM BOROUGH
LANCASTER COUNTY

pennsylvania DEPARTMENT OF TRANSPORTATION

SAI Consulting Engineers

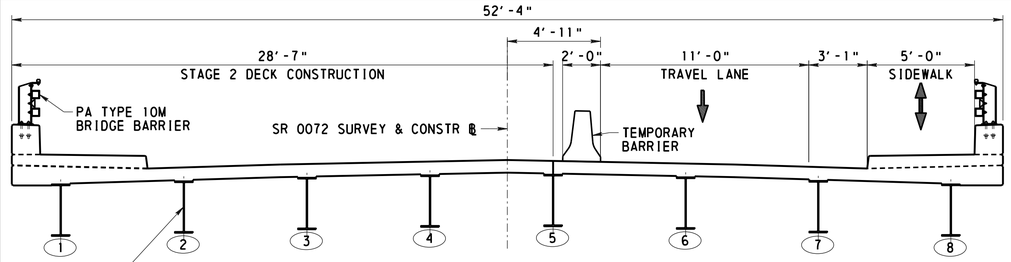

STAGE 2 - RECONSTRUCTION OF DOWNSTREAM PORTION OF BRIDGE

NOT TO SCALE

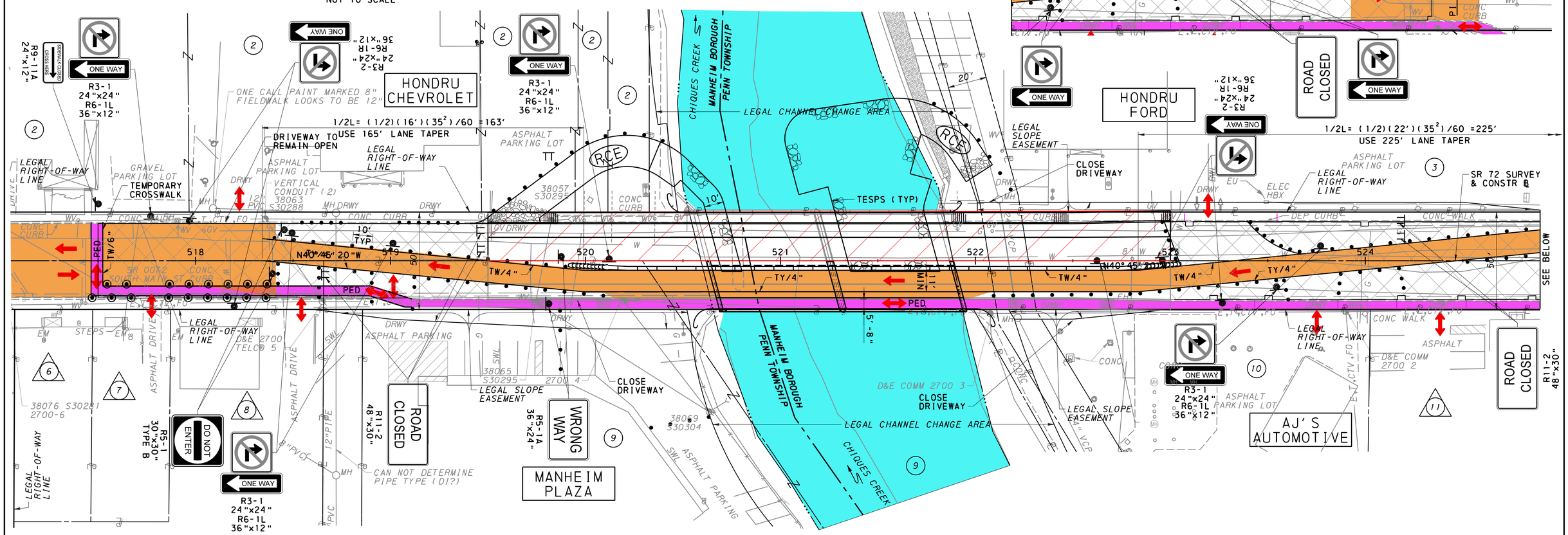

LEGEND

PLAN SYMBOL	DESCRIPTION	PLAN SYMBOL	DESCRIPTION
TT	TYPE III BARRICADE		WORK AREA
	PROPOSED SIGN		TEMPORARY BARRIER OR TEMPORARY CONCRETE BARRIER, STRUCTURE MOUNTED
	EXISTING SIGN		TEMPORARY IMPACT ATTENUATING DEVICE (TYPE V, TEST LEVEL 3)
TW/4"	TEMPORARY WHITE PAVEMENT MARKING/WIDTH		TEMPORARY EXCAVATION AND SUPPORT SYSTEM
TDY/4"	TEMPORARY DOUBLE YELLOW PAVEMENT MARKING/WIDTH	• • •	CHANNELIZING DEVICES
DY/4"	*EXISTING DOUBLE YELLOW PAVEMENT MARKING/WIDTH*		DIRECTION OF TRAVEL
W/4"	*EXISTING WHITE PAVEMENT MARKING/WIDTH*		WATER/STREAM
	STAGE 2 TRAVEL LANE		
	STAGE 2 PEDESTRIANS		

SCALE
0 25 50 FEET

TRAFFIC CONTROL PLAN

HALF-WIDTH CONSTRUCTION
ONE-WAY TEMPORARY DETOUR (NORTHBOUND)
STAGE 2 - RECONSTRUCTION OF DOWNSTREAM PORTION

ANTICIPATED CONSTRUCTION 2026

PRELIMINARY PLAN

SR 0072, SECTION 063
SOUTH MAIN STREET OVER CHIQUES CREEK
PENN TOWNSHIP AND MANHIEM BOROUGH
LANCASTER COUNTY

pennsylvania
DEPARTMENT OF TRANSPORTATION

SAI Consulting Engineers