PENN TOWNSHIP
LANCASTER COUNTY
ZONING MAP
Adopted: Jan. 23, 2023

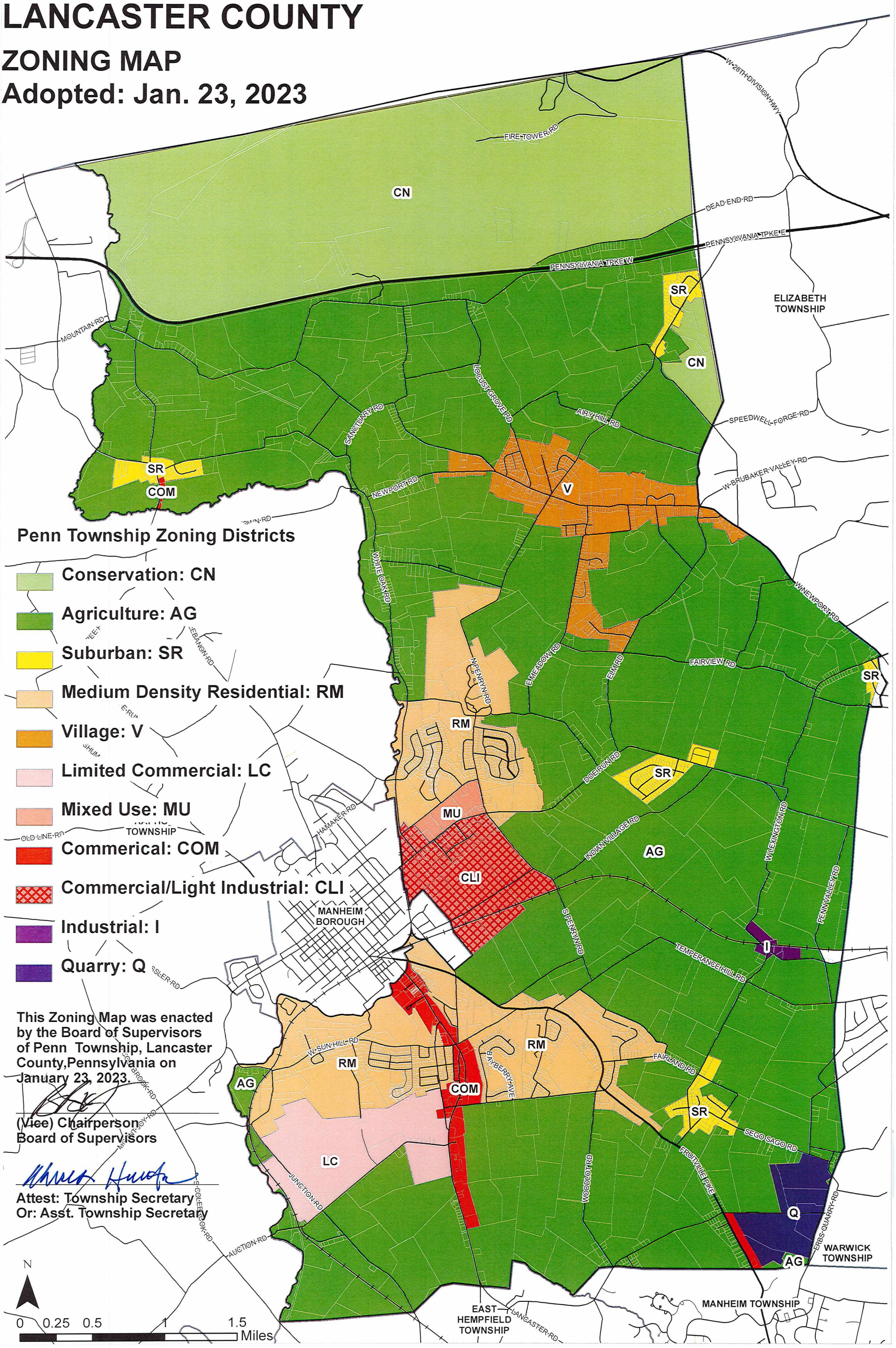

This Zoning Map was enacted by the Board of Supervisors of Penn Township, Lancaster County,Pennsylvania on January 23, 2023.

(Vice) Chairperson, Board of Supervisors

Attest: Township Secretary Or: Asst. Township Secretary