

## Penn Township Zoning Designated Historic Buildings - October 2021

<u>Address</u>		<u>Name</u>	<u>Parcel ID</u>	<u>Source</u>
<u>Number</u>	<u>Street</u>			
105	Fairland Road	Zug, Joseph & Mary Farm	5008143600000	HPT
2456	Newport Road	White Oak Church	5002223600000	HPT
1603	Lancaster Road	Weidman, John S. & Lizzie Farm	5004571200000	HPT
1475	Lancaster Road	Weidman, John S. & Lizzie Farm	5006312200000	HPT
577	Warehouse Road	Weidman, David & Elizabeth Farm	5001556400000	HPT
1998	Newport Road	Stauffer, Johannes House	5007909000000	HPT
1258	Newport Road	St. Paul's Lutheran Church (1912)	5001568200000	HPT
490	Sumac Road	Snavelly, A.B. & Amanda R. Farm	5002277000000	HPT
2143	East Mount Hope Road	Ruhl, Christian and Barbara, House	5003688100000	LCPC
358	Fruitville Pike	Reist, Abraham Farm	5001911900000	HPT
2232	East Mount Hope Road	Parker, Mary Shppen Grubb House	5007341900000	HPT
2224	East Mount Hope Road	Mt. Hope Church and Cemetery	5009016600000	HPT
1691	Junction Road	Moore, Michael and Gross, Margaretta Farm	5004913900000	HPT
690	Temperance Hill Road	Longenecker Farm	5009670300000	HPT
200	West Sun Hill Road	Kreiders Church & Cemetery	5000716200000	HPT
698	Stiegel Valley Road	Kreider Farm	5006509300000	HPT
917	Temperance Hill Road	Keller, Frederick Farm	5007655100000	HPT
1355	Lancaster Road	Kauffman Church and Cemetery	5001681000000	HPT
2224	East Mount Hope Road	Hope Episcopal Church	5009016600000	HPT
260	Indian Village Road	Hoffer Cemetery	5001637400000	HPT
780	Fruitville Pike	Hess, Levi H. and Salinda S. Farm	5007063400000	HPT
55	Doe Run Road	Hershey N.G. Building	5006379800000	HPT
334	Doe Run Road	Herschie, Christian und Herschisien, Elisabeth Far	5005350800000	HPT
1657	North Penryn Road	Hersche House	5004443300000	HPT
		Herr, R.G. & Anna L. Farm		HPT
900	White Oak Road	Hauenstein, John & Fanny Farm	5000753800000	HPT
799	White Oak Road	Harnum, Jacob Farm	5009010100000	HPT
596	West Newport Road	Graybills Church & Cemetery	5004346200000	HPT
1692	Sanctuary Road	Gibble, Daniel & Fanny Farm	5004821900000	HPT
669	Mountain Road	Gahm, George und Catharine Farm	5005515500000	HPT
20	Fairland Road	Fairland School	5008177800000	HPT
567	West Lexington Road	Erb's Cemetery	5008283700000	HPT
	West Newport Road	Cemetery, Not Named	5002091100000	HPT
	Fairview Road	Cemetery, Not Named	5009006800000	HPT
	Indian Village Road	Cemetery, Not Named	5005047300000	HPT
70	Lititz Road	Buckwalter, Henry & Annie Farm	5008276400000	HPT
6	North Penryn Road	Bruckhart, Harry G. & Lizzie M. House	5009594500000	HPT
1876	Mountain Road	Behm, Abraham & Elizabeth Farm	5001481800000	HPT
951	Mountain Road	Stone Farmhouse	5002853900000	HPT

1792 North Penryn Road	Residence-Formerly a Schoolhouse	5004033700000	HPT
252 Doe Run Road	Residence-Formerly a Schoolhouse	5009878200000	HPT
Penn Avenue	Cemetery, Not Named	5009905900000	HPT
240 East Sun Hill Road	Bus Depot-Formerly a Schoolhouse	5000286400000	HPT
793 West Lexington Road	Residence-Formerly a Schoolhouse	5004103200000	HPT
1487 Junction Road	Farmhouse & Barn	5001686000000	HPT
581 Auction Road	Farmhouse & Outbuilding	5001464700000	HPT
775 White Oak Road	Cemetery, Not Named	5006850500000	HPT
1275 Newport Road	Penryn residence & post office	5008215400000	
291 Limerock Road	Residence-Formerly a Railroad Station	5006247600000	HPT
1450 Newport Road	Residence	5006267400000	HPT
1573 Newport Road	Residence-Formerly a Schoolhouse	5004750600000	
1304 Newport Road	Residence-Formerly a hotel	5006271000000	HPT
1173 Newport Road	Residence-Formerly the Phares E. Will Blackmith Shop	5005719000000	
1998 Newport Road	Residence	5007909000000	HPT

HPT = Historic Preservation Trust of Lancaster County  
 LCPC = Lancaster Co. Planning Commission

# Penn Township Lancaster County

Cornwall  
Borough

## ZONING

Draft - August 17, 2020  
with minor correction - July 8, 2021

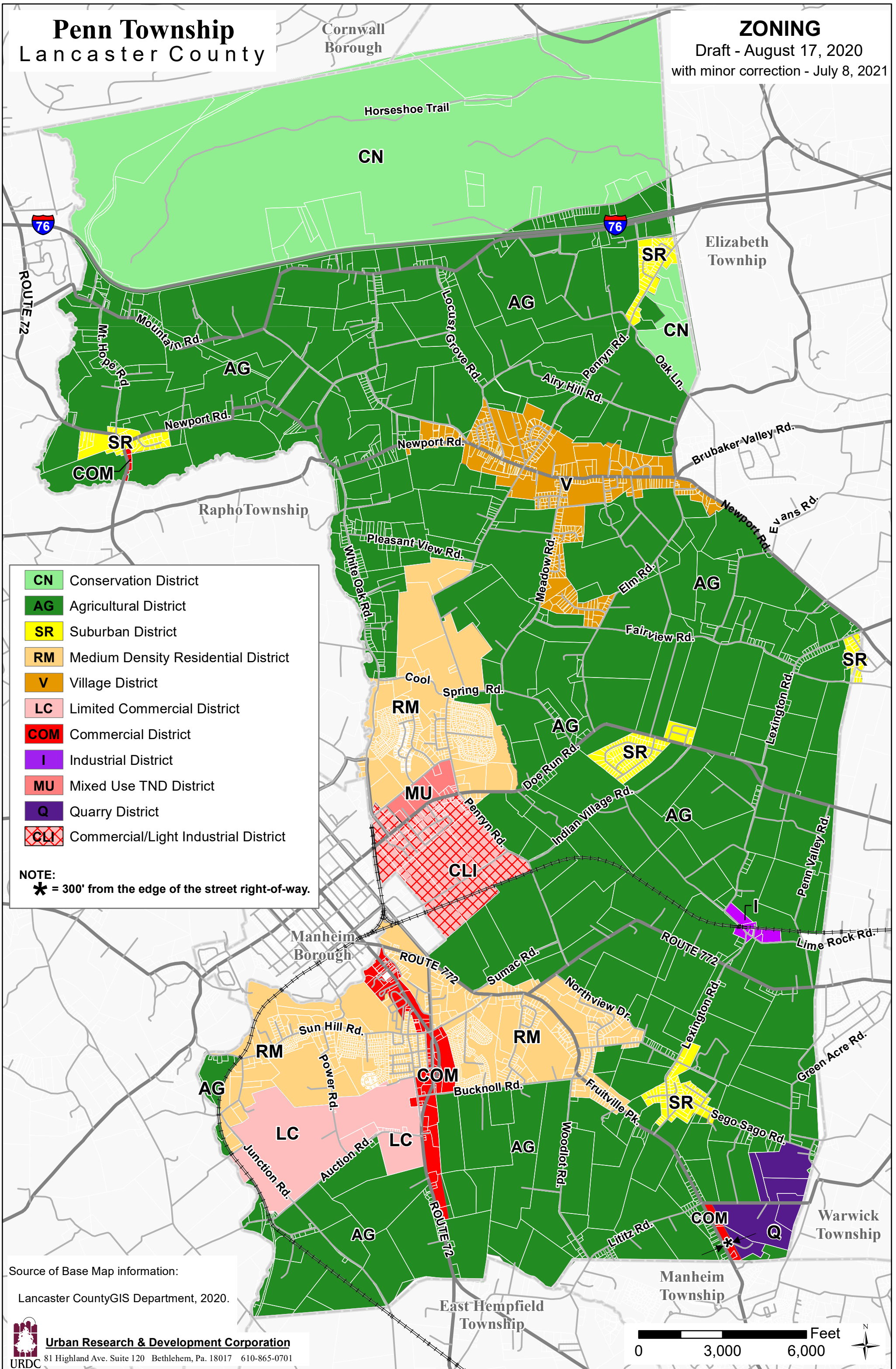

<b>CN</b>	Conservation District
<b>AG</b>	Agricultural District
<b>SR</b>	Suburban District
<b>RM</b>	Medium Density Residential District
<b>V</b>	Village District
<b>LC</b>	Limited Commercial District
<b>COM</b>	Commercial District
<b>I</b>	Industrial District
<b>MU</b>	Mixed Use TND District
<b>Q</b>	Quarry District
<b>CLI</b>	Commercial/Light Industrial District



**NOTE:**  
\* = 300' from the edge of the street right-of-way.

Source of Base Map information:  
Lancaster CountyGIS Department, 2020.

# Penn Township Lancaster County

## Source Water Protection Overlay Districts

DRAFT - May18, 2021  
with minor correction - July 8, 2021

-  Source Water Overlay District 2
-  Source Water Overlay District 3

NOTE: Source Water Protection Zone 1 is not shown because it is mainly on public land.

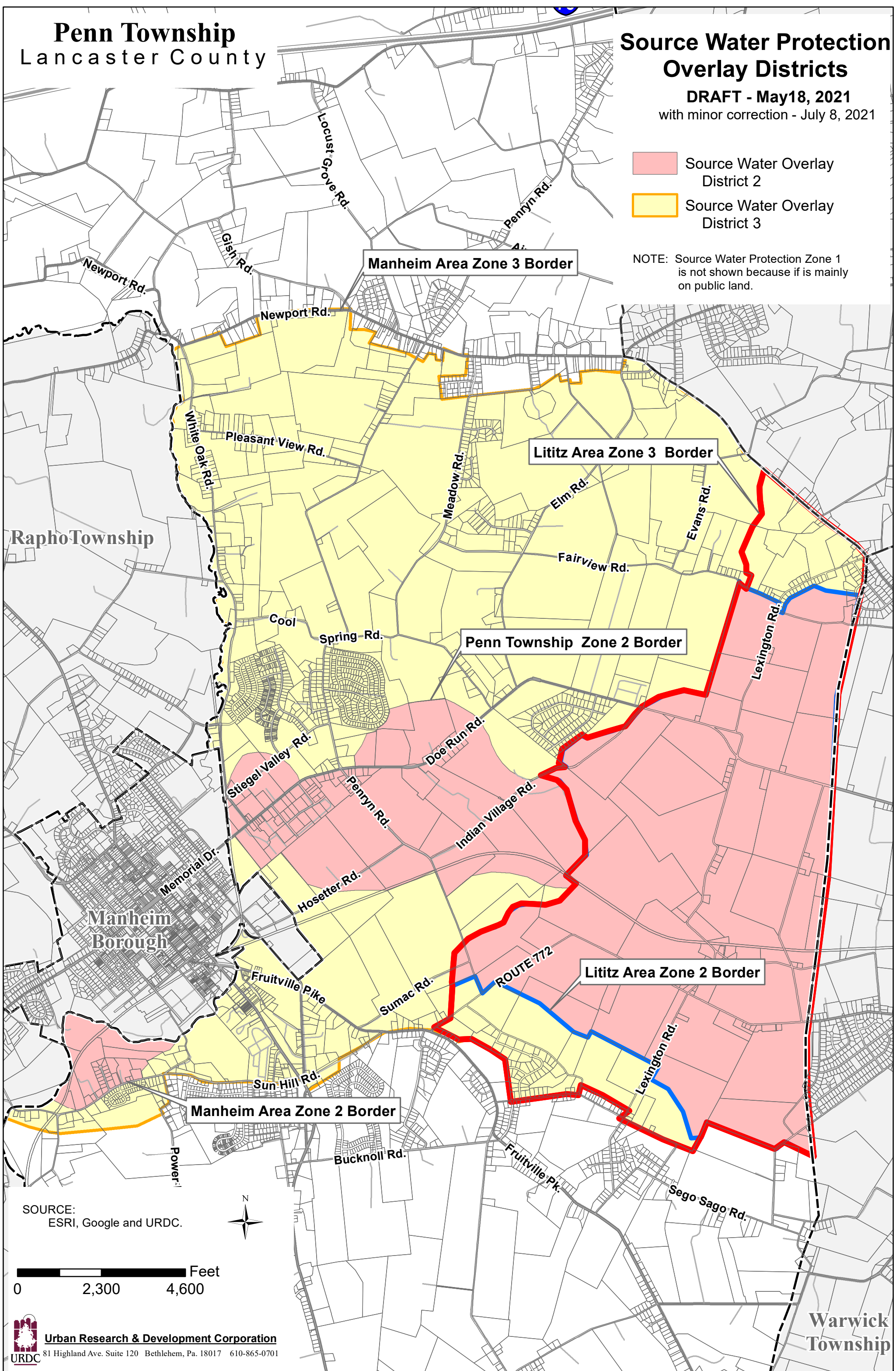

SOURCE:  
ESRI, Google and URDC.



0 2,300 4,600 Feet

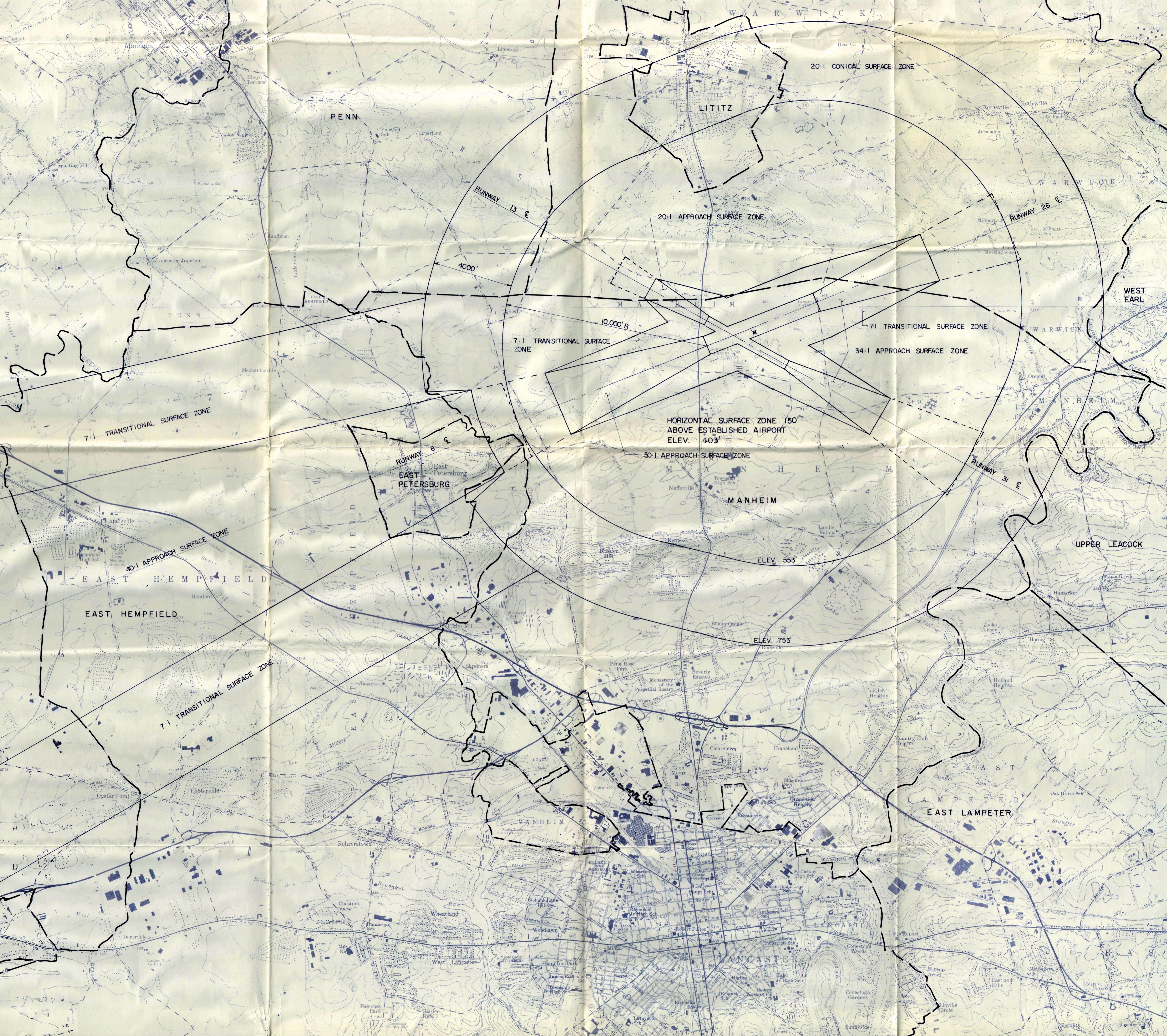

TYPICAL PLAN VIEW OF AIRPORT SURFACE ZONES

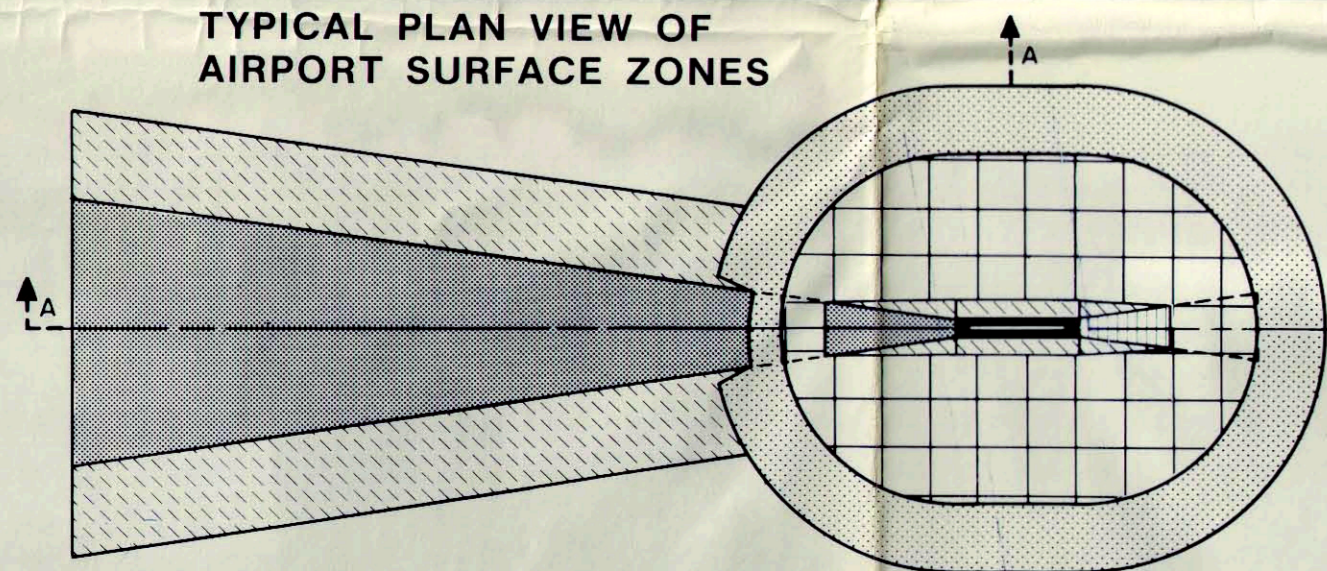

LEGEND:

- PRIMARY SURFACE ZONE
- NON-PRECISION INSTRUMENT APPROACH SURFACE ZONE
- PRECISION INSTRUMENT APPROACH SURFACE ZONE
- TRANSITIONAL SURFACE ZONE
- HORIZONTAL SURFACE ZONE
- CONICAL SURFACE ZONE

TYPICAL ISOMETRIC VIEW OF AIRPORT SURFACE ZONES

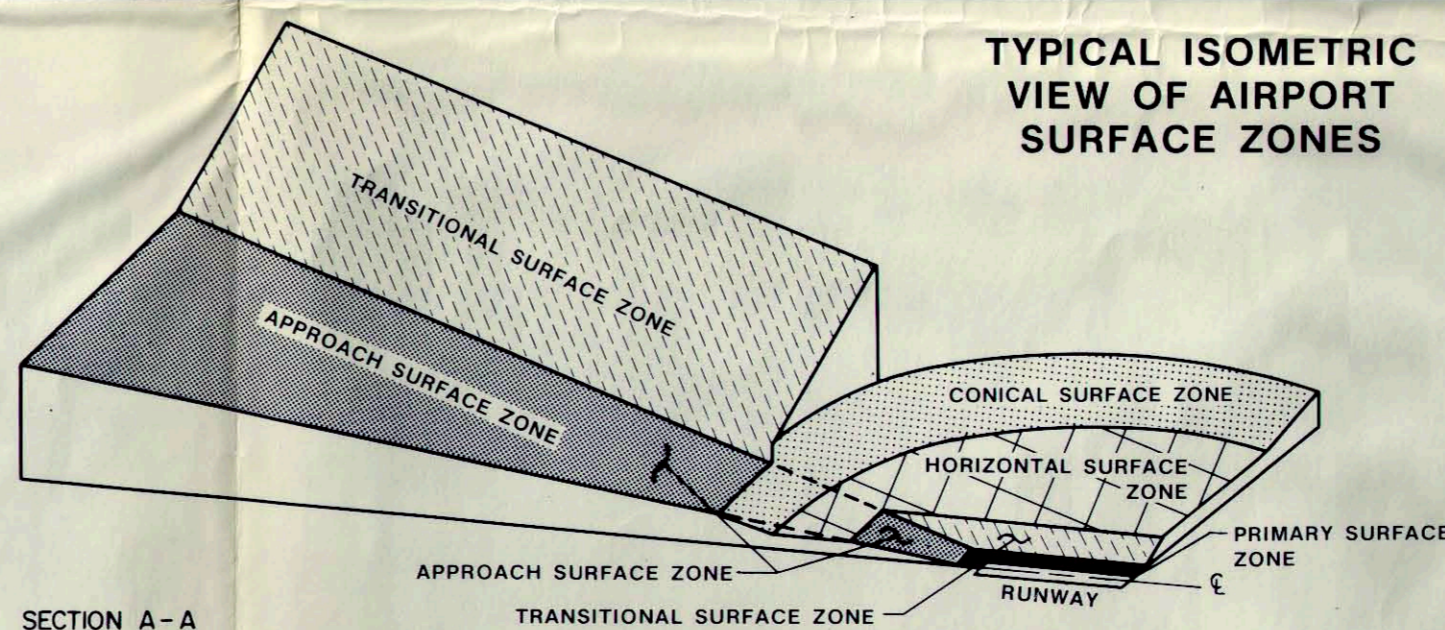

SECTION A-A

NOTES: 1.) USGS DATUM:  
7.5 MINUTE  
QUADRANGLE MAPS.

2.) AIRPORT REFERENCE POINT:  
LON. 76 17' 47" W  
LAT. 40 07' 15" N

3.) AIRSPACE DATUM: FAR PART 77.  
OBJECTS AFFECTING NAVIGABLE  
AIRSPACE.

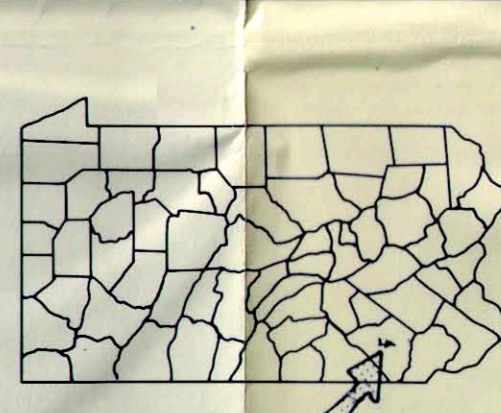
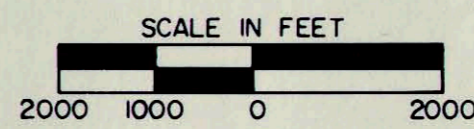

PREPARED FOR

**TOWNSHIP OF PENN**

AFFECTED BY

**LANCASTER AIRPORT**

AIRPORT APPROACH

**HEIGHT LIMITATION AND ZONING DISTRICT MAP**

**L. ROBERT KIMBALL & ASSOCIATES**  
CONSULTING ENGINEERS & ARCHITECTS © 1989  
IN ASSOCIATION WITH  
**PENNSYLVANIA DEPARTMENT OF TRANSPORTATION**  
BUREAU OF AVIATION